



Phone (800) 981-1540 | Fax (715) 254-0996  
 sales@kimobility.com | www.kimobility.com

# CATALYST 5

Company: \_\_\_\_\_

Ship To: \_\_\_\_\_

Account Number: \_\_\_\_\_ Date: \_\_\_\_\_

Address: \_\_\_\_\_

Quote  PO Number: \_\_\_\_\_

City: \_\_\_\_\_ State: \_\_\_\_\_

RTS: \_\_\_\_\_

Zip: \_\_\_\_\_ Phone: \_\_\_\_\_

Marked For: \_\_\_\_\_

Email/Fax: \_\_\_\_\_

Select if chair quote has:  Additional Ki Products with Different Quote/Order Number **Quote/Order Number:** \_\_\_\_\_

**Catalyst 5** K0005 **\$2095**  
 300 lb weight capacity

Effective 08/05/2019

## Frame

### Seat Width / Seat Depth

Select box corresponding to desired Seat Width and Depth

|            |             | Seat Width               |                          |                          |                          |                          |                          |                          |                          |                          |  |
|------------|-------------|--------------------------|--------------------------|--------------------------|--------------------------|--------------------------|--------------------------|--------------------------|--------------------------|--------------------------|--|
|            |             | 14"                      | 15"                      | 16"                      | 17"                      | 18"                      | 19"                      | 20"                      | 21"                      | 22"                      |  |
| Seat Depth | Price HCPCS | N/C                      | N/C                      | N/C                      | N/C                      | N/C                      | N/C                      | \$495 E2201              | \$495 E2201              | \$495 E2201              |  |
|            | 14"         | <input type="checkbox"/> | <input type="checkbox"/> | <input type="checkbox"/> | <input type="checkbox"/> | <input type="checkbox"/> | <input type="checkbox"/> | <input type="checkbox"/> | <input type="checkbox"/> | <input type="checkbox"/> |  |
|            | 15"         | <input type="checkbox"/> | <input type="checkbox"/> | <input type="checkbox"/> | <input type="checkbox"/> | <input type="checkbox"/> | <input type="checkbox"/> | <input type="checkbox"/> | <input type="checkbox"/> | <input type="checkbox"/> |  |
|            | 16"         | <input type="checkbox"/> | <input type="checkbox"/> | <input type="checkbox"/> | <input type="checkbox"/> | <input type="checkbox"/> | <input type="checkbox"/> | <input type="checkbox"/> | <input type="checkbox"/> | <input type="checkbox"/> |  |
|            | 17"         | <input type="checkbox"/> | <input type="checkbox"/> | <input type="checkbox"/> | <input type="checkbox"/> | <input type="checkbox"/> | <input type="checkbox"/> | <input type="checkbox"/> | <input type="checkbox"/> | <input type="checkbox"/> |  |
|            | 18"         | <input type="checkbox"/> | <input type="checkbox"/> | <input type="checkbox"/> | <input type="checkbox"/> | <input type="checkbox"/> | <input type="checkbox"/> | <input type="checkbox"/> | <input type="checkbox"/> | <input type="checkbox"/> |  |
|            | 19"         | \$75                     | <input type="checkbox"/> | <input type="checkbox"/> | <input type="checkbox"/> | <input type="checkbox"/> | <input type="checkbox"/> | <input type="checkbox"/> | <input type="checkbox"/> | <input type="checkbox"/> |  |
| 20"        | \$500 E2203 | <input type="checkbox"/> | <input type="checkbox"/> | <input type="checkbox"/> | <input type="checkbox"/> | <input type="checkbox"/> | <input type="checkbox"/> | <input type="checkbox"/> | <input type="checkbox"/> |                          |  |

### Transit Option

Transit System K0108 \$320  
 Not available with Removable Seat Pan or Heavy Duty Option

### Wheelchair Drive Ready

Chair will ship from Ki Mobility with adaption kit installed for selected Alber system. Order system separately from Alber USA. Select Rear Seat Height (full profile selections only) in drive wheel size on Rear Seat Height chart (page 5). Requires Rear Anti-Tips. Not available with Spinergy wheels or Height Adjustable Flip Back T-Arm.

e-motion Ready N/C  
 twion Ready N/C

### Titanium Option

Titanium Frame K0108 \$1750  
 Includes hangers and base frame. Does not include Cross Braces.

### Heavy Duty Option

350 lb Weight Capacity \$500  
 Requires minimum 6" caster height

### Cross Brace

Standard Cross Braces Std  
 Seating System Cross Braces N/C  
 Allows for easy attachment of seating system mounting hardware. Not available with Seat Sling.  
 Titanium Cross Braces \$700  
 Not available with 21" and 22" Seat Widths

### Seat Pan

Removable Aluminum Seat Pan E2231 \$245  
 Not available with Transit System. Pan depth 1/2" shorter than Seat Depth.

### Rear Frame Type

No selection needed with Titanium Frame

Curved Std  
 Select from Standard or Angle Adjustable Back Posts on chart on the next page  
 Depth Adjustable K0108 \$195  
 Select from Standard Depth Adjustable or Height Adjustable Depth Adjustable Back Posts in chart on the next page. Provides 2" forward and 2" rearward adjustment with minimum Seat Depth of 14" and maximum Seat Depth of 22". Available only with T-Arm or Flip Up Armrests.  
 Reclining \$1095  
 Select from Reclining Back Post in chart on the next page. Not available with Seating Dynamics Rocker Back, O<sub>2</sub> Holder, Transit Option, Heavy Duty Option, Swing Away Armrests, Flip Back Armrest, Height Adjustable Flip Back T-Arm, Back Upholstery or IV Pole.

HCPCS codes provided are based on code verification by the PDAC or our interpretation of the code definitions.

Proper use of HCPCS codes does not ensure coverage or payment. For coverage information, verify the appropriate payer's coverage policy.

## Backrest

### Back Post / Height Range / Back Height

Select Back Height in row corresponding to desired Back Post and Height Range. Depth Adjustable not available with Titanium Frame.

| Back Post  | Price | Height Range         | Back Height                                |  |  |  |  |
|--|-------|----------------------|--|--|--|--|--|
| Standard   | N/C   | Short <sup>3,4</sup> | <input type="checkbox"/> 8.5               | <input type="checkbox"/> 9.5             | <input type="checkbox"/> 10.5            | <input type="checkbox"/> 11.5            |  |
|  |       | Medium <sup>4</sup>  | <input type="checkbox"/> 12.5 <sup>6</sup> | <input type="checkbox"/> 13.5            | <input type="checkbox"/> 14.5            | <input type="checkbox"/> 15.5            |  |
|  |       | Tall                 | <input type="checkbox"/> 16.5              | <input type="checkbox"/> 17.5            | <input type="checkbox"/> 18.5            | <input type="checkbox"/> 19.5            |  |
| Angle Adjustable with Push Handle                              | \$185 | Short <sup>4</sup>   | <input type="checkbox"/> 14                | <input type="checkbox"/> 15              | <input type="checkbox"/> 16              |  |  |
|  |       | Medium <sup>4</sup>  | <input type="checkbox"/> 16                | <input type="checkbox"/> 17              | <input type="checkbox"/> 18              |  |  |
|  |       | Tall                 | <input type="checkbox"/> 18                | <input type="checkbox"/> 19              | <input type="checkbox"/> 20              |  |  |
| Standard Depth Adjustable                                      | N/C   | Short                | <input type="checkbox"/> 20                |  |  |  |  |
|  |       | Tall                 | <input type="checkbox"/> 24                |  |  |  |  |
| Height Adjustable <sup>2</sup><br>Depth Adjustable             | \$75  | Short <sup>1</sup>   | <input type="checkbox"/> 13                | <input type="checkbox"/> 14              | <input type="checkbox"/> 15              | <input type="checkbox"/> 16              | <input type="checkbox"/> 17              |
|  |       | Medium               | <input type="checkbox"/> 16                | <input type="checkbox"/> 17              | <input type="checkbox"/> 18              | <input type="checkbox"/> 19              | <input type="checkbox"/> 20              |
|  |       | Tall                 | <input type="checkbox"/> 20 <sup>8</sup>   | <input type="checkbox"/> 21 <sup>5</sup> | <input type="checkbox"/> 22 <sup>5</sup> | <input type="checkbox"/> 23 <sup>5</sup> | <input type="checkbox"/> 24 <sup>5</sup> |
| Reclining with <sup>1,7</sup><br>Adjustable Handle (Removable) | N/C   | Short                | <input type="checkbox"/> 22                |  |  |  |  |
|  |       | Tall                 | <input type="checkbox"/> 26                |  |  |  |  |

<sup>1</sup> Not available with Seating Dynamics Rocker Back

<sup>2</sup> Not available with Standard Back Upholstery

<sup>3</sup> Not available with Tension Adjustable Back Upholstery

<sup>4</sup> Not available with Standard Back Upholstery in combination with 20"-22" Seat Widths

<sup>5</sup> Not available with Tension Adjustable Back Upholstery in combination with 14" and 15" Seat Widths

<sup>6</sup> Not available with Tension Adjustable Back Upholstery in combination with 22" Seat Width

<sup>7</sup> Not available with O<sub>2</sub> Holder, Transit Option, Heavy Duty Option, Swing Away Armrests, Flip Back Armrest, Height Adjustable Flip Back T-Arm or IV Pole

<sup>8</sup> Not available with Angle Adjustable Locking Extendable Flip Up Armrest

### Reclining Back Post Option

Select options below if Reclining Back is selected on chart above. Recline angle range is 0° - 65°.

- Gas Spring:  Standard Spring  
 Heavy Duty Spring

### Standard Back Post

Select option below only if a Standard Back Post option is selected on chart above

- Straight with Push Handle \_\_\_\_\_ Std  
 Straight without Push Handle \_\_\_\_\_ N/C  
 8° Bend with Push Handle \_\_\_\_\_ \$25  
*Not available with Short Back Height Range*  
 Straight with Fold Down Push Handle \_\_\_\_\_ \$125  
*Not available with Heavy Duty option*

### Push Handle Options

Not available with Standard Depth Adjustable Back Post, Straight Back Post with Fold Down Push Handle, Reclining Back Post or Heavy Duty Option

- Low Profile Push Handle \_\_\_\_\_ \$70  
*2" shorter than standard push handles*

### Depth Adjustable Back Post Options

Options below may be selected only if Standard Depth Adjustable or Height Adjustable Depth Adjustable option is selected on chart above

- Stroller Handle Extensions \_\_\_\_\_ \$75  
*Not available with Height Adjustable Depth Adjustable Back Posts*  
 Seating Dynamics Rocker Back K0108 \_\_\_\_\_ \$1995  
*Available only with T-Arms*

### Back Upholstery

Select option below only if Standard, Angle Adjustable or Height Adjustable Depth Adjustable Back Post option is selected on chart above. If selecting both upholstery and Axiom Back, the upholstery will be installed.

- Standard \_\_\_\_\_ Std

Tension Adjustable E2611

- Standard Cover \_\_\_\_\_ \$315  
 Air Mesh Breathable Cover \_\_\_\_\_ \$390

- Omit Back Upholstery \_\_\_\_\_ - \$10

### Military Patch

Attached only if ordered with Tension Adjustable Back Upholstery

- US Military Service Patch \_\_\_\_\_ \$90  
 Army  Navy  Marines  Air Force  Coast Guard

- US Purple Heart Patch \_\_\_\_\_ \$90

- Purple Heart with Military Service Patch Combo \_\_\_\_\_ \$145  
 Army  Navy  Marines  Air Force  Coast Guard

## Footrest

- Hanger / Front Frame Bend**
- 60° \_\_\_\_\_ N/C  
*Available only with Extension Tube Hangers. Not available with Titanium Frame.*
  - 70° \_\_\_\_\_ N/C
  - 80° \_\_\_\_\_ N/C  
*Not available with 7" or 8" Casters*
  - 90° \_\_\_\_\_ N/C  
*Available only with Front Mount Hangers. Not available with Titanium Frame or 7" and 8" Casters.*
  - Pro Elevating Leg Rests (PRO ELR) E0990 \_\_\_\_\_ \$295
  - Omit Hangers \_\_\_\_\_ - \$20

- Footplate**
- Composite \_\_\_\_\_ N/C  
*Not available with Front Mount Hanger or PRO ELR*
  - Composite Angle Adjustable K0040 \_\_\_\_\_ \$185  
*Not available with Front Mount Hanger or 14" Seat Width*
  - Aluminum Angle Adjustable K0040 \_\_\_\_\_ \$185
  - Aluminum Locking Multi-Angle Adjustable K0108 \_\_\_\_\_ \$300  
*Available only with Front Mount Hanger*
  - One Piece Flip Up Angle Adjustable K0040 \_\_\_\_\_ \$190  
*Not available with Front Mount Hanger or PRO ELR*

## Footrest / Extension / Seat to Footrest Length

Select Seat to Footrest Length in row corresponding to desired Footrest and Extension. Footrest Length of at least 2.5" shorter than Front Seat Height recommended. Extension Tube Hangers and Fixed Front Frame measurements are based on 70° Hanger / Front Frame Bend.

| Footrest                                  | Extension                  | Seat to Footrest Length              |                               |                               |                               |                               |                               |                               |                               |                               |                                       |                               |                             |
|---|----------------------------|--------------------------------------|-------------------------------|-------------------------------|-------------------------------|-------------------------------|-------------------------------|-------------------------------|-------------------------------|-------------------------------|---------------------------------------|-------------------------------|-----------------------------|
| Extension Tube Hangers<br>(60°, 70°, 80°) | Short                      | <input type="checkbox"/> 11          | <input type="checkbox"/> 11.5 | <input type="checkbox"/> 12   | <input type="checkbox"/> 12.5 | <input type="checkbox"/> 13   | <input type="checkbox"/> 13.5 | <input type="checkbox"/> 14   | <input type="checkbox"/> 14.5 | <input type="checkbox"/> 15   |                                       |                               |                             |
|   | Medium                     | <input type="checkbox"/> 13          | <input type="checkbox"/> 13.5 | <input type="checkbox"/> 14   | <input type="checkbox"/> 14.5 | <input type="checkbox"/> 15   | <input type="checkbox"/> 15.5 | <input type="checkbox"/> 16   | <input type="checkbox"/> 16.5 | <input type="checkbox"/> 17   |                                       |                               |                             |
|   | Long                       | <input type="checkbox"/> 15.5        | <input type="checkbox"/> 16   | <input type="checkbox"/> 16.5 | <input type="checkbox"/> 17   | <input type="checkbox"/> 17.5 | <input type="checkbox"/> 18   | <input type="checkbox"/> 18.5 | <input type="checkbox"/> 19   | <input type="checkbox"/> 19.5 |                                       |                               |                             |
| Front Mount Hangers <sup>1</sup>          | <b>Standard Selections</b> |                                      |                               |                               |                               |                               |                               |                               |                               |                               | <b>Requires 3" Extension for \$35</b> |                               |                             |
|   | Short<br>(70°, 80°, 90°)   | <input type="checkbox"/> 5           | <input type="checkbox"/> 5.5  | <input type="checkbox"/> 6    | <input type="checkbox"/> 6.5  | <input type="checkbox"/> 7    |                               |                               |                               | <input type="checkbox"/> 10   | <input type="checkbox"/> 10.5         | <input type="checkbox"/> 11   |                             |
|   |                            | <input type="checkbox"/> 7.5         | <input type="checkbox"/> 8    | <input type="checkbox"/> 8.5  | <input type="checkbox"/> 9    | <input type="checkbox"/> 9.5  |                               |                               |                               | <input type="checkbox"/> 11.5 | <input type="checkbox"/> 12           | <input type="checkbox"/> 12.5 |                             |
|   | Medium<br>(70°, 80°, 90°)  | <input type="checkbox"/> 5           | <input type="checkbox"/> 5.5  | <input type="checkbox"/> 6    | <input type="checkbox"/> 6.5  | <input type="checkbox"/> 7    | <input type="checkbox"/> 7.5  | <input type="checkbox"/> 8    |                               | <input type="checkbox"/> 12   | <input type="checkbox"/> 12.5         | <input type="checkbox"/> 13   |                             |
|   |                            | <input type="checkbox"/> 8.5         | <input type="checkbox"/> 9    | <input type="checkbox"/> 9.5  | <input type="checkbox"/> 10   | <input type="checkbox"/> 10.5 | <input type="checkbox"/> 11   | <input type="checkbox"/> 11.5 |                               | <input type="checkbox"/> 13.5 | <input type="checkbox"/> 14           | <input type="checkbox"/> 14.5 |                             |
|   | Long<br>(70°, 80°)         | <input type="checkbox"/> 5           | <input type="checkbox"/> 5.5  | <input type="checkbox"/> 6    | <input type="checkbox"/> 6.5  | <input type="checkbox"/> 7    | <input type="checkbox"/> 7.5  | <input type="checkbox"/> 8    | <input type="checkbox"/> 8.5  | <input type="checkbox"/> 9    | <input type="checkbox"/> 14           | <input type="checkbox"/> 14.5 | <input type="checkbox"/> 15 |
| <input type="checkbox"/> 9.5              |                            | <input type="checkbox"/> 10          | <input type="checkbox"/> 10.5 | <input type="checkbox"/> 11   | <input type="checkbox"/> 11.5 | <input type="checkbox"/> 12   | <input type="checkbox"/> 12.5 | <input type="checkbox"/> 13   | <input type="checkbox"/> 13.5 | <input type="checkbox"/> 15.5 | <input type="checkbox"/> 16           | <input type="checkbox"/> 16.5 |                             |
| PRO ELR Low Pivot Setting                 | Short                      | <input type="checkbox"/> 12 - 17.5   |                               |                               |                               |                               |                               |                               |                               |                               |                                       |                               |                             |
|   | Long                       | <input type="checkbox"/> 15 - 21     |                               |                               |                               |                               |                               |                               |                               |                               |                                       |                               |                             |
| PRO ELR High Pivot Setting                | Short                      | <input type="checkbox"/> 10.5 - 15.5 |                               |                               |                               |                               |                               |                               |                               |                               |                                       |                               |                             |
|   | Long                       | <input type="checkbox"/> 13 - 19     |                               |                               |                               |                               |                               |                               |                               |                               |                                       |                               |                             |
| Fixed Front Frame<br>(70°, 80°)           | Short                      | <input type="checkbox"/> 11.5        | <input type="checkbox"/> 12   | <input type="checkbox"/> 12.5 | <input type="checkbox"/> 13   | <input type="checkbox"/> 13.5 | <input type="checkbox"/> 14   | <input type="checkbox"/> 14.5 | <input type="checkbox"/> 15   |                               |                                       |                               |                             |
|   | Medium                     | <input type="checkbox"/> 13          | <input type="checkbox"/> 13.5 | <input type="checkbox"/> 14   | <input type="checkbox"/> 14.5 | <input type="checkbox"/> 15   | <input type="checkbox"/> 15.5 | <input type="checkbox"/> 16   | <input type="checkbox"/> 16.5 | <input type="checkbox"/> 17   |                                       |                               |                             |
|   | Long                       | <input type="checkbox"/> 15.5        | <input type="checkbox"/> 16   | <input type="checkbox"/> 16.5 | <input type="checkbox"/> 17   | <input type="checkbox"/> 17.5 | <input type="checkbox"/> 18   | <input type="checkbox"/> 18.5 | <input type="checkbox"/> 19   | <input type="checkbox"/> 19.5 |                                       |                               |                             |

<sup>1</sup> Not available with Titanium Frame. See Minimum Front Seat Height chart below.

| Hanger Length                                     | Short |        | Medium |        | Long  |     |
|---|-------|--------|--------|--------|-------|-----|
|   | 70°   | 80/90° | 70°    | 80/90° | 70°   | 80° |
| Minimum Front Seat Height with Standard Selection | 13.5" | 13.5"  | 14"    | 15"    | 16"   | 17" |
| Minimum Front Seat Height with 3" Extension       | 14.5" | 16"    | 16.5"  | 18"    | 18.5" | 20" |

### 3" Extension

Available only with Front Mount Hangers. Provided as parts.

- 3" Extension for Front Mount Hanger \_\_\_\_\_ \$35

### Hanger Release

If no selection is made Classic Hanger Release will be used

- Classic \_\_\_\_\_ Std
- 4-Way - In line \_\_\_\_\_ N/C  
*See reference A below. Not available with PRO ELR.*
- 4-Way - Out \_\_\_\_\_ N/C  
*See reference B below. Not available with PRO ELR.*

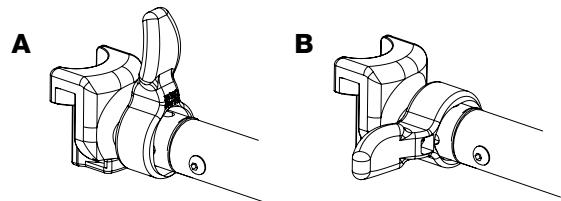

## Footrest continued

### Residual Limb Support

Residual Limb Support E1020

- Left \_\_\_\_\_ \$395
- Right \_\_\_\_\_ \$395
- Omit Left Hanger \_ -\$10
- Omit Right Hanger \_ -\$10

#### Cover

- Smooth
- Air Mesh

#### Pad Size

- 5 x 8
- 9 x 14
- 7 x 10
- 11 x 10
- 9 x 10
- 11 x 14

### Heel Loop

**Not available with One Piece Flip Up Angle Adjustable Footplate**

- Heel Loops E0951 \_\_\_\_\_ \$30
- Adjustable Heel Loops E0951 \_\_\_\_\_ \$50
- Omit Heel Loops \_\_\_\_\_ N/C

### Calf Strap

- Velcro Adjustable K0038 \_\_\_\_\_ \$35
- Padded Velcro Adjustable K0038 \_\_\_\_\_ \$68
- Bodypoint Padded AeroMesh K0038 \_\_\_\_\_ \$102

## Front Seat Height and Casters

### Caster Size / Front Frame Type / Front Seat Height

Select Front Seat Height in row corresponding to desired caster size.

Note: Selections in first three Front Seat Height columns use Super Low Front Frame. Super Low Front Frame not available with Titanium Frame or Fixed Front Frame.

| Caster Size | Front Seat Height                          |                               |                               |  |                               |                             |                               |                             |                               |                             |                               |                             |                               |                             |
|-------------|--|-------------------------------|-------------------------------|--|-------------------------------|-----------------------------|-------------------------------|-----------------------------|-------------------------------|-----------------------------|-------------------------------|-----------------------------|-------------------------------|-----------------------------|
|             | Uses Super Low Front Frame                 |                               |                               |  |                               |                             |                               |                             |                               |                             |                               |                             |                               |                             |
| 4"          | <input type="checkbox"/> 13.5 <sup>1</sup> | <input type="checkbox"/> 14   | <input type="checkbox"/> 14.5 | <input type="checkbox"/> 15 <sup>2</sup> | <input type="checkbox"/> 15.5 | <input type="checkbox"/> 16 | <input type="checkbox"/> 16.5 | <input type="checkbox"/> 17 | <input type="checkbox"/> 17.5 | <input type="checkbox"/> 18 | <input type="checkbox"/> 18.5 | <input type="checkbox"/> 19 | <input type="checkbox"/> 19.5 | <input type="checkbox"/> 20 |
| 5"          | <input type="checkbox"/> 14.5              | <input type="checkbox"/> 15   | <input type="checkbox"/> 15.5 | <input type="checkbox"/> 16              | <input type="checkbox"/> 16.5 | <input type="checkbox"/> 17 | <input type="checkbox"/> 17.5 | <input type="checkbox"/> 18 | <input type="checkbox"/> 18.5 | <input type="checkbox"/> 19 | <input type="checkbox"/> 19.5 | <input type="checkbox"/> 20 | <input type="checkbox"/> 20.5 |                             |
| 6"          | <input type="checkbox"/> 15.5              | <input type="checkbox"/> 16   | <input type="checkbox"/> 16.5 | <input type="checkbox"/> 17              | <input type="checkbox"/> 17.5 | <input type="checkbox"/> 18 | <input type="checkbox"/> 18.5 | <input type="checkbox"/> 19 | <input type="checkbox"/> 19.5 | <input type="checkbox"/> 20 | <input type="checkbox"/> 20.5 | <input type="checkbox"/> 21 |                               |                             |
| 7"          | <input type="checkbox"/> 17                | <input type="checkbox"/> 17.5 |                               | <input type="checkbox"/> 18              | <input type="checkbox"/> 18.5 | <input type="checkbox"/> 19 | <input type="checkbox"/> 19.5 | <input type="checkbox"/> 20 | <input type="checkbox"/> 20.5 | <input type="checkbox"/> 21 |                               |                             |                               |                             |
| 8"          | <input type="checkbox"/> 17.5              | <input type="checkbox"/> 18   | <input type="checkbox"/> 18.5 | <input type="checkbox"/> 19              | <input type="checkbox"/> 19.5 | <input type="checkbox"/> 20 | <input type="checkbox"/> 20.5 | <input type="checkbox"/> 21 |                               |                             |                               |                             |                               |                             |

<sup>1</sup> Front Seat Height not available with 4 x 1" Poly Caster

<sup>2</sup> Super Low Front Frame required when using 4 x 1" Poly Caster

### Caster Type

- .75" Rollerblade \_\_\_\_\_ N/C  
*Available only with 4" Caster Size*
- .75" Lighted Rollerblade \_\_\_\_\_ \$70  
*Available only with 4" Caster Size*
- 1" Poly \_\_\_\_\_ N/C
- 1" Poly Aluminum \_\_\_\_\_ \$110  
*Available only with 4" and 5" Caster Sizes*
- 1" Pneumatic \_\_\_\_\_ \$85  
*Available only with 6" and 8" Caster Sizes*
- 1.5" Poly \_\_\_\_\_ \$50  
*Not available with 7" and 8" Caster Sizes*
- 1.5" Soft Roll Aluminum \_\_\_\_\_ \$175  
*Not available with 7" and 8" Caster Sizes*
- 2" Poly \_\_\_\_\_ \$70  
*Available only with 6" Caster Size*
- 2" Pneumatic w/ Foam Insert \_\_\_\_\_ \$225  
*Available only with 8" Caster Size*

### Caster Housing

- Standard \_\_\_\_\_ N/C
- Performance \_\_\_\_\_ \$35

### Maximum Seat Dump Reference

(Front Seat Height minus Rear Seat Height)

| Seat Depth                              | 14"  | 15" | 16" | 17"  | 18"  | 19"  | 20"  |
|---|------|-----|-----|------|------|------|------|
| Maximum Dump Standard Caster Housing    | 1.5" | 2"  | 2"  | 2"   | 2.5" | 2.5" | 2.5" |
| Maximum Dump Performance Caster Housing | 3"   | 3"  | 3"  | 3.5" | 3.5" | 4"   | 4"   |

Depending on configuration, chairs with Fixed Front Frame Type may achieve up to an additional .75"

### Fork Stem

- Best Fit \_\_\_\_\_ Std  
*Ki Mobility will pick Fork and Stem combination to optimize performance based on Caster Size and Front Seat Height*
- Standard Fork Stem \_\_\_\_\_ N/C
- 3/4" Longer Fork Stem \_\_\_\_\_ N/C
- 1 1/2" Longer Fork Stem \_\_\_\_\_ N/C

### Fork Options

- Frog Legs Ultra-Sport Fork - Black \_\_\_\_\_ \$425  
*Available only with 4", 5" or 6" Caster Sizes. Not available with Caster Pin Locks, Heavy Duty Option, 2" Poly caster or 2" Pneumatic w/ Foam Insert caster.*

**End User Weight Required: \_\_\_\_\_ lbs**

- Frog Legs PHASE 2 Carbon Fork \_\_\_\_\_ \$425  
*Lightweight shock absorbing fork. Available only with 4", 5" or 6" Caster Sizes. Not available with Caster Pin Locks, Heavy Duty Option, 2" Poly caster or 2" Pneumatic w/ Foam Insert caster.*
- Caster Pin Locks K0073 \_\_\_\_\_ \$195  
*Not available with Performance Caster Housing, 1 1/2" Longer Fork Stem or Frog Legs Fork*

## Wheel Locks

- Wheel Lock**
- Push to Lock \_\_\_\_\_ Std
  - Push to Lock Flush Mount \_\_\_\_\_ N/C
  - Pull to Lock \_\_\_\_\_ N/C
  - Low Profile Scissor Lock \_\_\_\_\_ \$45  
*Not available with Low Poly, Full Poly or Sentinel Solid tires*
  - Short Thro Scissor Lock \_\_\_\_\_ \$110
  - Omit Wheel Locks \_\_\_\_\_ N/C

- Wheel Lock Options**
- Extension Handles E0961 \_\_\_\_\_ \$70  
*Available only with Push to Lock or Pull to Lock Wheel Locks*
  - Grade Aids E0974 \_\_\_\_\_ \$150  
*Available only with Push to Lock Wheel Locks and Pneumatic or Pneumatic with Airless Insert tires*

## Rear Seat Height and Wheels

### Wheel Size / Tire Profile / Rear Seat Height

Select Rear Seat Height in row corresponding to Wheel Size and Tire Profile. 14" Seat Depth not available with 24", 25" or 26" wheel sizes.

Requires Universal Axle Plate  Any axle plate can be used (Universal, Amputee, One Arm Drive)

| Wheel Size | Tire Profile | Rear Seat Height                        |                                       |  |                            |  |                            |                               |                            |                               |                            |                            |                            |
|------------|--------------|---|---------------------------------------|--|----------------------------|--|----------------------------|-------------------------------|----------------------------|-------------------------------|----------------------------|----------------------------|----------------------------|
| 20"        | Low          | <input type="radio"/> 11 <sup>3</sup>   | <input type="radio"/> 11.5            | <input type="checkbox"/> 12 <sup>1</sup>     | <input type="radio"/> 12.5 | <input type="checkbox"/> 13 <sup>1</sup>   | <input type="radio"/> 13.5 | <input type="checkbox"/> 14   | <input type="radio"/> 14.5 | <input type="checkbox"/> 15   | <input type="radio"/> 15.5 | <input type="radio"/> 16   | <input type="radio"/> 16.5 |
|            | Full         | <input type="radio"/> 11.5 <sup>3</sup> | <input type="radio"/> 12              | <input type="checkbox"/> 12.5 <sup>1</sup>   | <input type="radio"/> 13   | <input type="checkbox"/> 13.5 <sup>1</sup> | <input type="radio"/> 14   | <input type="checkbox"/> 14.5 | <input type="radio"/> 15   | <input type="checkbox"/> 15.5 | <input type="radio"/> 16   | <input type="radio"/> 16.5 | <input type="radio"/> 17   |
| 22"        | Low          | <input type="radio"/> 12 <sup>3</sup>   | <input type="radio"/> 12.5            | <input type="checkbox"/> 13 <sup>1</sup>     | <input type="radio"/> 13.5 | <input type="checkbox"/> 14 <sup>1</sup>   | <input type="radio"/> 14.5 | <input type="checkbox"/> 15   | <input type="radio"/> 15.5 | <input type="checkbox"/> 16   | <input type="radio"/> 16.5 | <input type="radio"/> 17   | <input type="radio"/> 17.5 |
|            | Full         | <input type="radio"/> 12.5 <sup>3</sup> | <input type="radio"/> 13              | <input type="checkbox"/> 13.5 <sup>1</sup>   | <input type="radio"/> 14   | <input type="checkbox"/> 14.5 <sup>1</sup> | <input type="radio"/> 15   | <input type="checkbox"/> 15.5 | <input type="radio"/> 16   | <input type="checkbox"/> 16.5 | <input type="radio"/> 17   | <input type="radio"/> 17.5 | <input type="radio"/> 18   |
| 24"        | Low          | <input type="radio"/> 13 <sup>3</sup>   | <input type="radio"/> 13.5            | <input type="checkbox"/> 14 <sup>1</sup>     | <input type="radio"/> 14.5 | <input type="checkbox"/> 15 <sup>1</sup>   | <input type="radio"/> 15.5 | <input type="checkbox"/> 16   | <input type="radio"/> 16.5 | <input type="checkbox"/> 17   | <input type="radio"/> 17.5 | <input type="radio"/> 18   | <input type="radio"/> 18.5 |
|            | Full         | <input type="radio"/> 13.5 <sup>3</sup> | <input type="radio"/> 14              | <input type="checkbox"/> 14.5 <sup>1</sup>   | <input type="radio"/> 15   | <input type="checkbox"/> 15.5 <sup>1</sup> | <input type="radio"/> 16   | <input type="checkbox"/> 16.5 | <input type="radio"/> 17   | <input type="checkbox"/> 17.5 | <input type="radio"/> 18   | <input type="radio"/> 18.5 | <input type="radio"/> 19   |
| 25"        | Low          | <input type="radio"/> 13.5 <sup>3</sup> | <input type="radio"/> 14              | <input type="checkbox"/> 14.5 <sup>1</sup>   | <input type="radio"/> 15   | <input type="checkbox"/> 15.5 <sup>1</sup> | <input type="radio"/> 16   | <input type="checkbox"/> 16.5 | <input type="radio"/> 17   | <input type="checkbox"/> 17.5 | <input type="radio"/> 18   | <input type="radio"/> 18.5 | <input type="radio"/> 19   |
| 26"        | Low          | <input type="radio"/> 14 <sup>3</sup>   |                                       | <input type="checkbox"/> 15 <sup>1,2</sup>   | <input type="radio"/> 15.5 | <input type="checkbox"/> 16 <sup>1</sup>   | <input type="radio"/> 16.5 | <input type="checkbox"/> 17   | <input type="radio"/> 17.5 | <input type="checkbox"/> 18   | <input type="radio"/> 18.5 | <input type="radio"/> 19   | <input type="radio"/> 19.5 |
|            | Full         | <input type="radio"/> 14.5 <sup>3</sup> | <input type="radio"/> 15 <sup>2</sup> | <input type="checkbox"/> 15.5 <sup>1,2</sup> | <input type="radio"/> 16   | <input type="checkbox"/> 16.5 <sup>1</sup> | <input type="radio"/> 17   | <input type="checkbox"/> 17.5 | <input type="radio"/> 18   | <input type="checkbox"/> 18.5 | <input type="radio"/> 19   | <input type="radio"/> 19.5 | <input type="radio"/> 20   |

<sup>1</sup> Not available with Amputee Axle Plate

<sup>2</sup> Not available with Height Adjustable Flip Back T-Arm

<sup>3</sup> Not available with Depth Adjustable Rear Frame Type, Reclining Rear Frame or Height Adjustable Flip Back T-Arms

### One Arm Drive

One Arm Drive E0958 \_\_\_\_\_ \$1095  
*Available only with Mag wheels. Not available with 14" Rear Seat Height in combination with 24" wheel size. Standard Handrim will be Aluminum Anodized. Axle not quick release.*

Drive Handrim Side:  Left  Right

Drive Handrim Type:  Aluminum \_\_\_\_\_ N/C  
 Poly Coated \_\_\_\_\_ \$200

### Axle Plate

**No selection needed with One Arm Drive**

- Universal \_\_\_\_\_ Std
- Amputee \_\_\_\_\_ \$175  
*Not available with Swing Away Armrests or Wheelchair Drive Ready Option. Required with Reclining Backrest.*

### Rear Wheel Type

- 24" Spoke \_\_\_\_\_ N/C
- 24" MAXX Performance Spoke \_\_\_\_\_ N/C
- 22" MAXX Performance Spoke \_\_\_\_\_ \$200
- Spoke (20", 22", 25" or 26") \_\_\_\_\_ \$200
- Mag \_\_\_\_\_ N/C  
*Not available in 25" or 26" wheel sizes*
- Superlight Spoke \_\_\_\_\_ \$265  
*Available only in 24" and 25" wheel sizes. 25" wheel size available only with Superlight and Plastic Coated Handrims. Not available with Heavy Duty Option.*

Spinergy Spox \_\_\_\_\_ \$820  
*Not available in 20" wheel size*

Color:  Black  Red  White  Blue  Yellow

Handrim:  Short Tab  Long Tab

*Available only with Aluminum Anodized and Plastic Coated Handrims*

Spinergy LX \_\_\_\_\_ \$1025

*Not available in 20" wheel size*

Color:  Black  Red  White  Blue  Yellow  
 Pink  Green  Orange  Purple

Handrim:  Short Tab  Long Tab

*Available only with Aluminum Anodized and Plastic Coated Handrims*

## Rear Seat Height and Wheels continued

| Rear Tire Type  |  |
|---|--|
| <b>Full Profile</b>   |  |
| <input type="checkbox"/> Street Pneumatic 1 3/8" E2211, E2212 _____ Std<br><i>Not available on 25" wheel size</i>                                   | <input type="checkbox"/> Low Poly 1" E2218 _____ N/C<br><i>Not available on Superlight wheel, 25" or 26" wheel sizes or Heavy Duty Option</i>      |
| <input type="checkbox"/> Full Poly 1 3/8" E2218 _____ N/C<br><i>Not available on Superlight wheel or 25" or 26" wheel sizes</i>                     | <input type="checkbox"/> Sentinel Solid Tire 1" E2218 _____ \$95<br><i>Not available on Superlight wheel or 20" and 22" Mag wheels</i>             |
| <input type="checkbox"/> Pneumatic with Airless Insert 1 3/8" E2211, E2213 _____ \$80<br><i>Not available on Superlight wheel or 25" wheel size</i> | <input type="checkbox"/> High Pressure 1" E2211, E2212 _____ \$95<br><i>Not available on Mag wheel</i>   |
| <input type="checkbox"/> Schwalbe HS-127 1 3/8" E2211, E2212 _____ \$125<br><i>Available only on 24" wheel size. Not available on Mag wheel.</i>    | <input type="checkbox"/> Schwalbe One 1" E2211, E2212 _____ \$125<br><i>Not available on Mag wheel, 20", 22" or 26" wheel sizes</i>                |
| <input type="checkbox"/> Euro Trek Knobby 1 3/8" E2211, E2212 _____ \$95<br><i>Available only on 24" wheel size</i>                                 | <input type="checkbox"/> Schwalbe Marathon Plus Evolution 1" E2211, E2212 _____ \$135<br><i>Not available on Mag wheel, 20" or 22" wheel sizes</i> |

| Handrim  |  |
|--|--|
| <b>No selection needed with One Arm Drive</b>  |  |
| <b>Standard Handrims</b>   |  |
| <input type="checkbox"/> Aluminum Anodized _____ Std   | <b>Natural Fit Handrims</b>  |
| <input type="checkbox"/> Superlight Aluminum Anodized _____ \$50<br><i>Available only on 24" and 25" wheel sizes. Available only on MAXX Performance, Superlight or Spinerge wheels. Not available with Heavy Duty Option.</i> | <b>Not available on 20" wheel size or 22" Mag wheel. Not recommended with Mag wheel.</b> |
| <input type="checkbox"/> Plastic Coated _____ \$95   | <input type="checkbox"/> Natural Fit LT Regular Grip _____ \$445                         |
| <input type="checkbox"/> Projection (8 Vertical Projections) _____ \$295<br><i>Available only with full profile tires in combination with MAXX Performance, 22"-26" Spoke, or 24" Mag wheel</i>                                | <input type="checkbox"/> Natural Fit Standard Regular Grip _____ \$445                   |
| <input type="checkbox"/> Spinerge Flex Rim _____ \$650<br><i>Available only on 24" and 25" Spinerge LX wheels</i>  | <input type="checkbox"/> Natural Fit LT Super Grip _____ \$495                           |
| <input type="checkbox"/> Omit Handrim _____ N/C  | <input type="checkbox"/> Natural Fit Standard Super Grip _____ \$495                     |
|  | <input type="checkbox"/> Natural Fit LT Omit Grip _____ \$345                            |
|  | <input type="checkbox"/> Natural Fit Standard Omit Grip _____ \$345                      |

| Handrim Option   |  |
|--|--|
| <input type="checkbox"/> 3M Micro Grip _____ \$65<br><i>Not available on Plastic Coated or Projection Handrims</i> |  |

| Axles   |   |
|---|---|
| <b>Axle</b>   |   |
| <b>No selection needed with One Arm Drive</b>   |   |
| <input type="checkbox"/> Quick Release _____ Std  | <b>Axle Position</b>  |
| <input type="checkbox"/> Quad Quick Release _____ \$135<br><i>Not available with Mag or Spinerge wheels</i> | Rear Wheel Camber: <input type="checkbox"/> 0° <input type="checkbox"/> 2° <input type="checkbox"/> 4°<br><i>No selection needed with One Arm Drive</i> |
|   | Center of Gravity: <input type="checkbox"/> Rear <input type="checkbox"/> Center <input type="checkbox"/> Forward                                       |

| Armrests   |  |
|--|--|
| <b>Armrest Please select Arm Pad Option</b>  |  |
| <input type="checkbox"/> Height Adjustable T-Arm (8.5" - 13.5") E0973 _____ \$265  | <b>Arm Pad</b>   |
| <input type="checkbox"/> Height Adjustable T-Arm Low (7.5" - 11.5") E0973 _____ \$265  | <b>Not available with Swing Away Armrests</b>  |
| <input type="checkbox"/> Height Adjustable Flip Back T-Arm (9.5"-13.5") E0973 _____ \$275<br><i>Not available with Depth Adjustable Back Posts</i>             | Standard Arm Pad _____ N/C <input type="checkbox"/> Desk <input type="checkbox"/> Full   |
| <input type="checkbox"/> Flip Back (10.5") _____ N/C<br><i>Not available with Seat Depths less than 16" or Angle Adjustable or Depth Adjustable Back Posts</i> | Waterfall Arm Pad _____ \$25 <input type="checkbox"/> Desk <input type="checkbox"/> Full<br><i>Available only with Height Adjustable T-Arm and Height Adjustable T-Arm Low</i> |
| <input type="checkbox"/> Angle Adjustable Locking Extendable Flip Up E0973 _____ \$265<br><i>Available only with Depth Adjustable and Reclining Back Posts</i> | Foam Grip _____ N/C <input type="checkbox"/> Desk <input type="checkbox"/> Full<br><i>Available only with Angle Adjustable Locking Extendable Flip Up Armrest</i>              |

| Armrest continued  |  |
|--|--|
| <input type="checkbox"/> Swing Away (10.5" - 12.5") E0973 _____ \$195<br><i>Not available with Angle Adjustable or Depth Adjustable Back Posts or Arm Pads</i>                 |  |
| <input type="checkbox"/> Swing Away with Side Guard (10.5" - 12.5") E0973 _____ \$285<br><i>Not available with Angle Adjustable or Depth Adjustable Back Posts or Arm Pads</i> |  |
| <input type="checkbox"/> Omit Armrests _____ N/C   |  |

## Accessories

### Removable Side Guard

**Not available with T-Arms, Flip Back or Swing Away with Side Guard Armrests**

Composite Side Guards K0108 \$140

Aluminum Adjustable Fender with Foam Pad K0108

Black Matte \$275

Match Frame Color \$325

*Not available with Hydrographics or Titanium Frame*

Carbon Fiber Adjustable Fender K0108 \$485

### Anti-Tip

Rear Anti-Tips E0971 \$140

Swing-In Anti-Tip E0971

*Not available with Heavy Duty Option or Reclining Back Post*

Single - Left \$150

*Not available with left side O<sub>2</sub> Holder*

Single - Right \$150

*Not available with right side O<sub>2</sub> Holder*

Pair \$300

*Not available with Cane and Crutch Holder or O<sub>2</sub> Holder*

### Positioning Belt

1 1/2" Auto Buckle E0978 \$70

1 1/2" Padded Auto Buckle E0978 \$155

2" Airline Buckle E0978 \$110

Bodypoint Evoflex - Pelvic Stabilizer E0978 \$183

Size:  Small (16-24")  Medium (19-29")  Large (25-37")

Bodypoint Belt Mounting Kit \$105

Style:  Bracket  Band Clamp 1"

### O<sub>2</sub> Holder

**Not available with Depth Adjustable Rear Frame**

O<sub>2</sub> Holder E2208 \$295

Right Side  Left Side

### Other Accessories

Tool Kit \$45

Removable Underseat Pouch \$50

Pediatric Ki Mobility Backpack \$50

Ki Mobility Backpack \$65

Luggage Carrier \$85

*Not available with PRO ELR or Residual Limb Support*

Black Neoprene Impact Guards \$85

Clear Spoke Guards K0065 \$115

*Not available with Mag wheel*

Black Spoke Guards K0065 \$115

*Not available with 20" wheel size or Mag wheel*

Cane and Crutch Holder \$195

IV Pole \$265

*Available only with Curved Rear Frame Type and Straight Back Posts*

## Color

**Frame Color not available with Titanium Frame Option**

### Gloss Frame Finish

Black N/C

Blue Skies N/C

Bubblegum Pink N/C

Candy Blue N/C

Candy Purple N/C

Candy Red N/C

Copper N/C

Granny Smith N/C

Metallic Fuchsia N/C

Metallic Orange N/C

Yellow N/C

### Matte Frame Finish

Army Green N/C

Charcoal Gray N/C

Emerald Green N/C

Iridescent Burgundy N/C

Iridescent Navy N/C

Retro Red N/C

Royal Blue N/C

Shadow Black N/C

Smooth White N/C

### Hydrographics Frame Finish

**Visit [www.kimobility.com](http://www.kimobility.com) for current Hydrographics options. Note selection below**

\$695

### Colored Anodizing Package

**Select desired color. If no selection is made, black will be used.**

|       | Option                   | Standard Caster Housing <sup>2</sup> | Caster Fork <sup>3</sup> | Axle Plate               |
|-------|--------------------------|--------------------------------------|--------------------------|--------------------------|
|       | Retail                   | \$75                                 | \$75                     | \$75                     |
| Color | Black <sup>1</sup>       | <input type="checkbox"/>             | <input type="checkbox"/> | <input type="checkbox"/> |
|       | Blue                     | <input type="checkbox"/>             | <input type="checkbox"/> | <input type="checkbox"/> |
|       | Bright Green             | <input type="checkbox"/>             | <input type="checkbox"/> | <input type="checkbox"/> |
|       | Gold                     | <input type="checkbox"/>             | <input type="checkbox"/> | <input type="checkbox"/> |
|       | Orange                   | <input type="checkbox"/>             | <input type="checkbox"/> | <input type="checkbox"/> |
|       | Pewter                   | <input type="checkbox"/>             | <input type="checkbox"/> | <input type="checkbox"/> |
|       | Pink                     | <input type="checkbox"/>             | <input type="checkbox"/> | <input type="checkbox"/> |
|       | Purple                   | <input type="checkbox"/>             | <input type="checkbox"/> | <input type="checkbox"/> |
| Red   | <input type="checkbox"/> | <input type="checkbox"/>             | <input type="checkbox"/> |                          |

<sup>1</sup> Black is no charge

<sup>2</sup> Available only if corresponding option selection was made

<sup>3</sup> Not available with 2" wide casters, Frog Legs Ultra-Sport or PHASE 2 Carbon Forks

| Catalyst Front Seat Height Matrix |                   |       |      |           |           |       |      |           |           |      |      |           |           |   |      |           |           |      |       |      |    |       |       |   |   |   |   |
|-----------------------------------|-------------------|-------|------|-----------|-----------|-------|------|-----------|-----------|------|------|-----------|-----------|---|------|-----------|-----------|------|-------|------|----|-------|-------|---|---|---|---|
| 4" Caster                         |                   |       |      | 5" Caster |           |       |      | 6" Caster |           |      |      | 7" Caster |           |   |      | 8" Caster |           |      |       |      |    |       |       |   |   |   |   |
| FSH                               | Super Low         | Stem  | Fork | FSH       | Super Low | Stem  | Fork | FSH       | Super Low | Stem | Fork | FSH       | Super Low | Stem                                      | Fork | FSH       | Super Low | Stem | Fork  |      |    |       |       |   |   |   |   |
| 15 <sup>1</sup>                   | 13.5 <sup>1</sup> | Std   | 4"   | 16        | 14.5      | Std   | 4"   | 17        | 15.5      | Std  | 5"   | 18        | 17        | Std                                       | 6"   | 19        | 18        | Std  | 6"    |      |    |       |       |   |   |   |   |
| 15.5                              | 14                |       |      | 16.5      | 15.5      | 3/4   |      | 18        | 16.5      | 3/4  |      | 18.5      | 17.5      |   |      | 20        | 18.5      | 3/4  |       |      |    |       |       |   |   |   |   |
| 16 <sup>2</sup>                   | 14.5 <sup>2</sup> | 17.5  |      | 16        | 1 1/2     | 18.5  |      | 17        | 1 1/2     | 19   |      | 17.5      | 20.5      | n/a                                       |      | 1 1/2     |           |      |       |      |    |       |       |   |   |   |   |
| 16.5                              | 15                | 3/4   |      | 5"        | 16        | 15    | Std  | 5"        | 17        | 16   | Std  | 6"        | 19.5      | 18  |      | 3/4       | 7"        | 19   | 17.5  | Std  | 7" |       |       |   |   |   |   |
| 16.5 <sup>2</sup>                 | 15 <sup>2</sup>   | 1 1/2 |      |           | 16.5      | 15.5  |      |           | 17.5      | 16.5 |      |           | 18.5      | 17  |      |           |           | 19.5 | 18.5  |      |    | 1 1/2 | 19.5  | 18  |   |   |   |
| 17                                | 15.5              | 3/4   |      |           | 17        | 15.5  | 18   |           | 17        | 18.5 |      |           | 17.5      | 19  |      | 19        |           | 18.5 | 20    |      |    | 18.5  |       |   |   |   |   |
| 15.5                              | 14.5              | Std   |      |           | 5"        | 17.5  | 16   |           | 3/4       | 5"   | 18   |           | 16.5      | 3/4                                       |      | 6"        |           | 18.5 | 17.5  | Std  | 7" | 20.5  | 19    | Std                                       | 7"  |   |   |
| 16                                | 15                |       |      |           |           | 1 1/2 | 17.5 |           |           |      | 16.5 |           | 18.5      |   |      |           |           | 17   | 19.5  |      |    | 18    | 19.5  |   |   | 18.5                                      | 20  |
| 16.5                              | 15                | 3/4   |      |           |           | 18    | 17   |           |           |      | 19   |           | 17.5      |   |      |           |           | 19.5 | 18.5  | 20   |    | 19    | 20.5  |   |   | n/a                                       | 3/4                                       |
| 17                                | 15.5              | 1 1/2 |      |           |           | 5"    | 16.5 |           | 15.5      |      | Std  |           | 5"        | 18.5                                      |      |           |           | 17.5 | 1 1/2 | 6"   |    | 20    | 19    | 3/4                                       | 7"  | 20.5                                      | n/a                                       |
| 17                                | 16                |       | 17   |           |           |       | 16   |           | 19        |      |      |           |           | 18  | 19   |           |           | 18   |       |      |    |       |       |   |   |   |   |
| 17.5                              | 16.5              | 17.5  | 16.5 |           |           |       | 19.5 |           | 18.5      |      |      |           |           | 20  | 19   |           |           |      |       |      |    |       |       |   |   |   |   |
| 17                                | 15.5              | Std   | 6"   |           |           |       | 17.5 |           | 16        |      | 3/4  |           |           | 6"  | 18   |           |           | 16.5 | Std   |      |    | 7"    | 20    | 19  |   | 1 1/2                                     | 8" x 2" caster not available with 6" fork |
| 17.5                              | 16                |       |      | 18        |           |       | 16.5 | 18.5      | 17        |      |      | 19.5      |           |   | 18.5 |           | 20        | 18.5 |       |      |    |       |       |   |   |   |   |
| 17.5                              | 16.5              | 18    |      | 17        |           |       | 19.5 | 18.5      | 20.5      |      |      | 19        |           |   | 21   |           | n/a       |      |       |      |    |       |       |   |   |   |   |
| 18                                | 17                | 3/4   |      | 6"        |           |       | 18   | 17        | 1 1/2     |      | 6"   | 19.5      |           |   | 18.5 |           | 3/4       | 7"   | 20.5  |      |    |       | 19    | 1 1/2                                     |   | 8" x 2" caster not available with 6" fork |   |
| 18.5                              | 17                | 18.5  |      |           | 17.5      |       | 19   | 18        |           | 19   |      | 18        |           |   |      |           |           |      |       |      |    |       |       |   |   |   |   |
| 19                                | 17.5              | 19    |      |           | 18        |       | 19   | 18        |           | 19   |      | 18        |           |   |      |           |           |      |       |      |    |       |       |   |   |   |   |
| 18.5                              | 17                | 1 1/2 |      |           | 6"        |       | 18.5 | 17.5      | 1 1/2     | 6"   |      | 18.5      |           |   | 17.5 | 3/4       | 7"        |      | 20    |      | 19 |       | 1 1/2 | 8" x 2" caster not available with 6" fork |   |   |   |
| 19                                | 17.5              |       |      |           |           | 19    | 18   | 19        |           |      |      | 18        | 19        |   | 18   |           |           |      |       |      |    |       |       |   |   |   |   |
| 19.5                              | 18                | 19.5  |      |           |           | 17.5  | 20   | 18.5      |           |      |      | 20.5      | 19        |   |      |           |           |      |       |      |    |       |       |   |   |   |   |
| 19.5                              | 18.5              | 1 1/2 |      |           |           | 7"    | 19   | 18        | 3/4       |      |      | 7"        | 20.5      |   | 19   | 1 1/2     |           |      | 7"    | 20.5 | 19 |       | 1 1/2 |   | 8" x 2" caster not available with 6" fork |   |   |
| 20                                | 19                |       | 19.5 |           |           |       | 18.5 | 20.5      |           |      |      |           | 19        | 21  | n/a  |           |           |      |       |      |    |       |       |   |   |   |   |
|                                   |                   |       |      |           |           |       | 19.5 | 18        |           |      |      |           | 1 1/2     | 6" x 2" caster not available with 5" fork |      |           |           |      |       |      |    |       |       |   |   |   |   |
|                                   |                   |       |      |           |           |       | 20   | 18.5      |           |      |      |           |           |   |      |           |           |      |       |      |    |       |       |   |   |   |   |
|                                   |                   |       |      | 20.5      |           |       | 19   |           |           |      |      |           |           |   |      |           |           |      |       |      |    |       |       |   |   |   |   |

<sup>1</sup> Front Seat Height not available with 4 x 1" Poly Caster  
<sup>2</sup> Not available with 4 x 1" Poly, 4 x 1.5" Poly or 4 x 1.5" Soft Roll Aluminum

Seat heights with "FSH" heading available with Standard Front Frame. Seat heights with "Super Low" heading available with Super Low Front Frame. Actual seat height may vary depending upon configuration.

# AXIOM

CUSHIONS

## Axiom G, S and P Cushions

Select size in chart at right. Weight capacity: 350 lbs.

### Cushions Under 22" Wide

- Axiom G E2601 \_\_\_\_\_ \$120
- Axiom S E2603 \_\_\_\_\_ \$199
- Axiom P E2605 \_\_\_\_\_ \$340

### 22" Wide Cushions

- Axiom G E2602 \_\_\_\_\_ \$199
- Axiom S E2604 \_\_\_\_\_ \$299
- Axiom P E2606 \_\_\_\_\_ \$440

Axiom G, S or P Cushion Quantity:  1  2  
 If no selection is made, quantity 1 will be selected

|       |     | Width                    |                          |                          |                          |                          |                          |                          |     |                          |
|-------|-----|--------------------------|--------------------------|--------------------------|--------------------------|--------------------------|--------------------------|--------------------------|-----|--------------------------|
|       |     | 14"                      | 15"                      | 16"                      | 17"                      | 18"                      | 19"                      | 20"                      | 21" | 22"                      |
| Depth | 14" | <input type="checkbox"/> |                          |                          |                          |                          |                          |                          |     |                          |
|       | 15" | <input type="checkbox"/> | <input type="checkbox"/> | <input type="checkbox"/> |                          |                          |                          |                          |     |                          |
|       | 16" | <input type="checkbox"/> | <input type="checkbox"/> | <input type="checkbox"/> | <input type="checkbox"/> | <input type="checkbox"/> | <input type="checkbox"/> | <input type="checkbox"/> |     |                          |
|       | 17" | <input type="checkbox"/> | <input type="checkbox"/> | <input type="checkbox"/> | <input type="checkbox"/> | <input type="checkbox"/> | <input type="checkbox"/> | <input type="checkbox"/> |     |                          |
|       | 18" | <input type="checkbox"/> | <input type="checkbox"/> | <input type="checkbox"/> | <input type="checkbox"/> | <input type="checkbox"/> | <input type="checkbox"/> | <input type="checkbox"/> |     | <input type="checkbox"/> |
|       | 19" |                          | <input type="checkbox"/> | <input type="checkbox"/> | <input type="checkbox"/> | <input type="checkbox"/> | <input type="checkbox"/> | <input type="checkbox"/> |     | <input type="checkbox"/> |
|       | 20" |                          | <input type="checkbox"/> | <input type="checkbox"/> | <input type="checkbox"/> | <input type="checkbox"/> | <input type="checkbox"/> | <input type="checkbox"/> |     | <input type="checkbox"/> |
|       | 21" |                          |                          | <input type="checkbox"/> |                          | <input type="checkbox"/> | <input type="checkbox"/> | <input type="checkbox"/> |     | <input type="checkbox"/> |
|       | 22" |                          |                          | <input type="checkbox"/> |                          | <input type="checkbox"/> | <input type="checkbox"/> | <input type="checkbox"/> |     | <input type="checkbox"/> |

## Axiom SP Cushions

Select size in chart at right. Weight capacity: 350 lbs.

### Cushions Under 22" Wide

- Axiom SP - Visco E2607 \_\_\_\_\_ \$410
- Axiom SP - Fluid E2607 \_\_\_\_\_ \$449

### 22" Wide Cushions

- Axiom SP - Visco E2608 \_\_\_\_\_ \$499
- Axiom SP - Fluid E2608 \_\_\_\_\_ \$549

Axiom SP Cushion Quantity:  1  2  
 If no selection is made, quantity 1 will be selected

|       |     | Width                    |                          |                          |                          |                          |                          |                          |                          |                          |
|-------|-----|--------------------------|--------------------------|--------------------------|--------------------------|--------------------------|--------------------------|--------------------------|--------------------------|--------------------------|
|       |     | 14"                      | 15"                      | 16"                      | 17"                      | 18"                      | 19"                      | 20"                      | 21"                      | 22"                      |
| Depth | 14" | <input type="checkbox"/> | <input type="checkbox"/> | <input type="checkbox"/> |                          |                          |                          |                          |                          |                          |
|       | 15" | <input type="checkbox"/> | <input type="checkbox"/> | <input type="checkbox"/> | <input type="checkbox"/> | <input type="checkbox"/> |                          |                          |                          |                          |
|       | 16" | <input type="checkbox"/> | <input type="checkbox"/> | <input type="checkbox"/> | <input type="checkbox"/> | <input type="checkbox"/> | <input type="checkbox"/> | <input type="checkbox"/> |                          | <input type="checkbox"/> |
|       | 17" | <input type="checkbox"/> | <input type="checkbox"/> | <input type="checkbox"/> | <input type="checkbox"/> | <input type="checkbox"/> | <input type="checkbox"/> | <input type="checkbox"/> |                          | <input type="checkbox"/> |
|       | 18" | <input type="checkbox"/> | <input type="checkbox"/> | <input type="checkbox"/> | <input type="checkbox"/> | <input type="checkbox"/> | <input type="checkbox"/> | <input type="checkbox"/> | <input type="checkbox"/> | <input type="checkbox"/> |
|       | 19" | <input type="checkbox"/> | <input type="checkbox"/> | <input type="checkbox"/> | <input type="checkbox"/> | <input type="checkbox"/> | <input type="checkbox"/> | <input type="checkbox"/> | <input type="checkbox"/> | <input type="checkbox"/> |
|       | 20" | <input type="checkbox"/> | <input type="checkbox"/> | <input type="checkbox"/> | <input type="checkbox"/> | <input type="checkbox"/> | <input type="checkbox"/> | <input type="checkbox"/> | <input type="checkbox"/> | <input type="checkbox"/> |
|       | 21" |                          | <input type="checkbox"/> | <input type="checkbox"/> | <input type="checkbox"/> | <input type="checkbox"/> | <input type="checkbox"/> | <input type="checkbox"/> | <input type="checkbox"/> | <input type="checkbox"/> |
|       | 22" |                          | <input type="checkbox"/> | <input type="checkbox"/> | <input type="checkbox"/> | <input type="checkbox"/> | <input type="checkbox"/> | <input type="checkbox"/> | <input type="checkbox"/> | <input type="checkbox"/> |

## Axiom Cushion Accessories

### Outer Covers

- Axiom G Extra Outer Cover \_\_\_\_\_ \$70
- Axiom S Extra Outer Cover \_\_\_\_\_ \$80
- Axiom P Extra Outer Cover \_\_\_\_\_ \$90
- Axiom SP Extra Visco Outer Cover \_\_\_\_\_ \$100
- Axiom SP Extra Fluid Outer Cover \_\_\_\_\_ \$100

Outer Cover Quantity:  1  2  
 If no selection is made, quantity 1 will be selected

### Inner Covers

- Axiom SP Extra Visco Inner Cover \_\_\_\_\_ \$100
- Axiom SP Extra Fluid Inner Cover \_\_\_\_\_ \$100

Inner Cover Quantity:  1  2  
 If no selection is made, quantity 1 will be selected

### Solid Seat Insert

Select size in chart below. Weight capacity: 350 lbs.

Solid Seat Insert \_\_\_\_\_ \$55

|       |     | Width                    |                          |                          |                          |                          |                          |                          |                          |                          |
|-------|-----|--------------------------|--------------------------|--------------------------|--------------------------|--------------------------|--------------------------|--------------------------|--------------------------|--------------------------|
|       |     | 14"                      | 15"                      | 16"                      | 17"                      | 18"                      | 19"                      | 20"                      | 21"                      | 22"                      |
| Depth | 14" | <input type="checkbox"/> | <input type="checkbox"/> | <input type="checkbox"/> |                          |                          |                          |                          |                          |                          |
|       | 15" | <input type="checkbox"/> | <input type="checkbox"/> | <input type="checkbox"/> | <input type="checkbox"/> |                          |                          |                          |                          |                          |
|       | 16" | <input type="checkbox"/> | <input type="checkbox"/> | <input type="checkbox"/> | <input type="checkbox"/> | <input type="checkbox"/> | <input type="checkbox"/> | <input type="checkbox"/> |                          | <input type="checkbox"/> |
|       | 17" | <input type="checkbox"/> | <input type="checkbox"/> | <input type="checkbox"/> | <input type="checkbox"/> | <input type="checkbox"/> | <input type="checkbox"/> | <input type="checkbox"/> |                          | <input type="checkbox"/> |
|       | 18" | <input type="checkbox"/> | <input type="checkbox"/> | <input type="checkbox"/> | <input type="checkbox"/> | <input type="checkbox"/> | <input type="checkbox"/> | <input type="checkbox"/> | <input type="checkbox"/> | <input type="checkbox"/> |
|       | 19" | <input type="checkbox"/> | <input type="checkbox"/> | <input type="checkbox"/> | <input type="checkbox"/> | <input type="checkbox"/> | <input type="checkbox"/> | <input type="checkbox"/> | <input type="checkbox"/> | <input type="checkbox"/> |
|       | 20" | <input type="checkbox"/> | <input type="checkbox"/> | <input type="checkbox"/> | <input type="checkbox"/> | <input type="checkbox"/> | <input type="checkbox"/> | <input type="checkbox"/> | <input type="checkbox"/> | <input type="checkbox"/> |
|       | 21" |                          | <input type="checkbox"/> | <input type="checkbox"/> | <input type="checkbox"/> | <input type="checkbox"/> | <input type="checkbox"/> | <input type="checkbox"/> | <input type="checkbox"/> | <input type="checkbox"/> |
|       | 22" |                          | <input type="checkbox"/> | <input type="checkbox"/> | <input type="checkbox"/> | <input type="checkbox"/> | <input type="checkbox"/> | <input type="checkbox"/> | <input type="checkbox"/> | <input type="checkbox"/> |

Solid Seat Insert Quantity:  1  2  
 If no selection is made, quantity 1 will be selected

# AXIOM

BACKS

## Axiom Back

Select back that is the same or up to 2" narrower than the width of the frame. Hardware is included with back. Low Back selections are not available with headrests. Weight capacity: 300 lbs.

### Axiom Posterior Back (PB)

|        |     | Width |                                   |                                   |                                   |                                   |                                   |                                   |
|--------|-----|-------|-----------------------------------|-----------------------------------|-----------------------------------|-----------------------------------|-----------------------------------|-----------------------------------|
|        |     | 12"   | 14"                               | 16"                               | 18"                               | 20"                               | 22"                               |                                   |
| Retail |     | \$555 | \$555                             | \$555                             | \$555                             | \$555                             | \$791                             |                                   |
| HPCP   |     | E2613 | E2613                             | E2613                             | E2613                             | E2613                             | E2614                             |                                   |
| Height | Low | 8"    | <input type="checkbox"/> AXPB1208 | <input type="checkbox"/> AXPB1408 | <input type="checkbox"/> AXPB1608 | <input type="checkbox"/> AXPB1808 | <input type="checkbox"/> AXPB2008 |                                   |
|        |     | 10"   |                                   | <input type="checkbox"/> AXPB1410 | <input type="checkbox"/> AXPB1610 | <input type="checkbox"/> AXPB1810 | <input type="checkbox"/> AXPB2010 | <input type="checkbox"/> AXPB2210 |
|        |     | 12"   | <input type="checkbox"/> AXPB1212 | <input type="checkbox"/> AXPB1412 | <input type="checkbox"/> AXPB1612 | <input type="checkbox"/> AXPB1812 | <input type="checkbox"/> AXPB2012 |                                   |
|        | Mid | 14"   |                                   | <input type="checkbox"/> AXPB1414 | <input type="checkbox"/> AXPB1614 | <input type="checkbox"/> AXPB1814 | <input type="checkbox"/> AXPB2014 | <input type="checkbox"/> AXPB2214 |
|        |     | 16"   | <input type="checkbox"/> AXPB1216 | <input type="checkbox"/> AXPB1416 | <input type="checkbox"/> AXPB1616 | <input type="checkbox"/> AXPB1816 | <input type="checkbox"/> AXPB2016 |                                   |
|        |     | 18"   |                                   | <input type="checkbox"/> AXPB1418 | <input type="checkbox"/> AXPB1618 | <input type="checkbox"/> AXPB1818 | <input type="checkbox"/> AXPB2018 | <input type="checkbox"/> AXPB2218 |

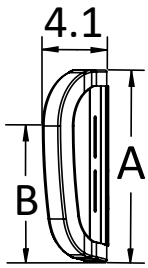

Axiom Posterior Back - Low

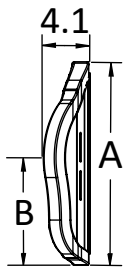

Axiom Posterior Back - Mid

| Axiom Posterior Back Measurement Reference |     |             |     |       |                     |
|--|-----|-------------|-----|-------|---------------------|
|  |     | Back Height | A   | B     | Shell Contour Depth |
| Height                                     | Low | 8"          | 10" | 6.5"  | 2.25"               |
|  |     | 10"         | 12" | 8.5"  |                     |
|  |     | 12"         | 14" | 10.5" |                     |
|  | Mid | 14"         | 16" | 8.5"  |                     |
|  |     | 16"         | 18" | 9.5"  |                     |
|  |     | 18"         | 20" | 10.5" |                     |

### Axiom Posterior Lateral Back (PL)

|        |      | Width |                                   |                                   |                                   |                                   |                                   |                                   |
|--------|------|-------|-----------------------------------|-----------------------------------|-----------------------------------|-----------------------------------|-----------------------------------|-----------------------------------|
|        |      | 12"   | 14"                               | 16"                               | 18"                               | 20"                               | 22"                               |                                   |
| Retail |      | \$636 | \$636                             | \$636                             | \$636                             | \$636                             | \$862                             |                                   |
| HPCP   |      | E2615 | E2615                             | E2615                             | E2615                             | E2615                             | E2616                             |                                   |
| Height | Low  | 8"    | <input type="checkbox"/> AXPL1208 | <input type="checkbox"/> AXPL1408 | <input type="checkbox"/> AXPL1608 | <input type="checkbox"/> AXPL1808 | <input type="checkbox"/> AXPL2008 |                                   |
|        |      | 10"   |                                   | <input type="checkbox"/> AXPL1410 | <input type="checkbox"/> AXPL1610 | <input type="checkbox"/> AXPL1810 | <input type="checkbox"/> AXPL2010 | <input type="checkbox"/> AXPL2210 |
|        |      | 12"   | <input type="checkbox"/> AXPL1212 | <input type="checkbox"/> AXPL1412 | <input type="checkbox"/> AXPL1612 | <input type="checkbox"/> AXPL1812 | <input type="checkbox"/> AXPL2012 |                                   |
|        | Mid  | 14"   |                                   | <input type="checkbox"/> AXPL1414 | <input type="checkbox"/> AXPL1614 | <input type="checkbox"/> AXPL1814 | <input type="checkbox"/> AXPL2014 | <input type="checkbox"/> AXPL2214 |
|        |      | 16"   | <input type="checkbox"/> AXPL1216 | <input type="checkbox"/> AXPL1416 | <input type="checkbox"/> AXPL1616 | <input type="checkbox"/> AXPL1816 | <input type="checkbox"/> AXPL2016 |                                   |
|        |      | 18"   |                                   | <input type="checkbox"/> AXPL1418 | <input type="checkbox"/> AXPL1618 | <input type="checkbox"/> AXPL1818 | <input type="checkbox"/> AXPL2018 | <input type="checkbox"/> AXPL2218 |
|        | Tall | 20"   | <input type="checkbox"/> AXPL1220 | <input type="checkbox"/> AXPL1420 | <input type="checkbox"/> AXPL1620 | <input type="checkbox"/> AXPL1820 | <input type="checkbox"/> AXPL2020 |                                   |
|        |      | 22"   |                                   | <input type="checkbox"/> AXPL1422 | <input type="checkbox"/> AXPL1622 | <input type="checkbox"/> AXPL1822 | <input type="checkbox"/> AXPL2022 | <input type="checkbox"/> AXPL2222 |

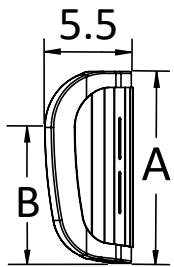

Axiom Posterior Lateral Back - Low

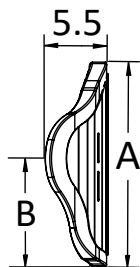

Axiom Posterior Lateral Back - Mid

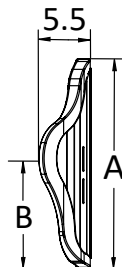

Axiom Posterior Lateral Back - Tall

| Axiom Posterior Lateral Back Measurement Reference |      |             |     |       |                     |
|--|------|-------------|-----|-------|---------------------|
|  |      | Back Height | A   | B     | Shell Contour Depth |
| Height   | Low  | 8"          | 10" | 6.5"  | 3.65"               |
|  |      | 10"         | 12" | 8.5"  |                     |
|  |      | 12"         | 14" | 10.5" |                     |
|  | Mid  | 14"         | 16" | 8.5"  |                     |
|  |      | 16"         | 18" | 9.5"  |                     |
|  |      | 18"         | 20" | 10.5" |                     |
|  | Tall | 20"         | 22" | 11.5" |                     |
|  |      | 22"         | 24" | 12.5" |                     |

# AXIOM

BACKS

## Axiom Back continued

Select back that is the same or up to 2" narrower than the width of the frame. Hardware is included with back. Low Back selections are not available with headrests. Weight capacity: 300 lbs.

### Axiom Lateral Back (LB)

|        |      | Width |                                   |                                   |                                   |                                   |                                   |                                   |
|--------|------|-------|-----------------------------------|-----------------------------------|-----------------------------------|-----------------------------------|-----------------------------------|-----------------------------------|
|        |      | 12"   | 14"                               | 16"                               | 18"                               | 20"                               | 22"                               |                                   |
| Retail |      | \$735 | \$735                             | \$735                             | \$735                             | \$735                             | \$813                             |                                   |
| HCPC   |      | E2620 | E2620                             | E2620                             | E2620                             | E2620                             | E2621                             |                                   |
| Height | Low  | 8"    | <input type="checkbox"/> AXLB1208 | <input type="checkbox"/> AXLB1408 | <input type="checkbox"/> AXLB1608 | <input type="checkbox"/> AXLB1808 | <input type="checkbox"/> AXLB2008 |                                   |
|        |      | 10"   |                                   | <input type="checkbox"/> AXLB1410 | <input type="checkbox"/> AXLB1610 | <input type="checkbox"/> AXLB1810 | <input type="checkbox"/> AXLB2010 | <input type="checkbox"/> AXLB2210 |
|        |      | 12"   | <input type="checkbox"/> AXLB1212 | <input type="checkbox"/> AXLB1412 | <input type="checkbox"/> AXLB1612 | <input type="checkbox"/> AXLB1812 | <input type="checkbox"/> AXLB2012 |                                   |
|        | Mid  | 14"   |                                   | <input type="checkbox"/> AXLB1414 | <input type="checkbox"/> AXLB1614 | <input type="checkbox"/> AXLB1814 | <input type="checkbox"/> AXLB2014 | <input type="checkbox"/> AXLB2214 |
|        |      | 16"   | <input type="checkbox"/> AXLB1216 | <input type="checkbox"/> AXLB1416 | <input type="checkbox"/> AXLB1616 | <input type="checkbox"/> AXLB1816 | <input type="checkbox"/> AXLB2016 |                                   |
|        |      | 18"   |                                   | <input type="checkbox"/> AXLB1418 | <input type="checkbox"/> AXLB1618 | <input type="checkbox"/> AXLB1818 | <input type="checkbox"/> AXLB2018 | <input type="checkbox"/> AXLB2218 |
|        | Tall | 20"   | <input type="checkbox"/> AXLB1220 | <input type="checkbox"/> AXLB1420 | <input type="checkbox"/> AXLB1620 | <input type="checkbox"/> AXLB1820 | <input type="checkbox"/> AXLB2020 |                                   |
|        |      | 22"   |                                   | <input type="checkbox"/> AXLB1422 | <input type="checkbox"/> AXLB1622 | <input type="checkbox"/> AXLB1822 | <input type="checkbox"/> AXLB2022 | <input type="checkbox"/> AXLB2222 |

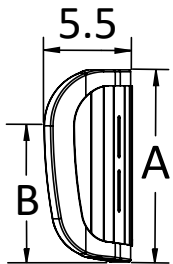

Axiom Lateral Back - Low

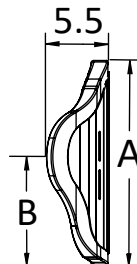

Axiom Lateral Back - Mid

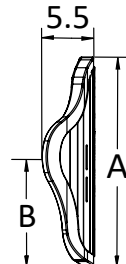

Axiom Lateral Back - Tall

| Axiom Lateral Back Measurement Reference |      |             |     |       |                     |
|--|------|-------------|-----|-------|---------------------|
|  |      | Back Height | A   | B     | Shell Contour Depth |
| Height                                   | Low  | 8"          | 10" | 6.5"  | 3.65"               |
|  |      | 10"         | 12" | 8.5"  |                     |
|  |      | 12"         | 14" | 10.5" |                     |
|  | Mid  | 14"         | 16" | 8.5"  |                     |
|  |      | 16"         | 18" | 9.5"  |                     |
|  |      | 18"         | 20" | 10.5" |                     |
|  | Tall | 20"         | 22" | 11.5" |                     |
|  |      | 22"         | 24" | 12.5" |                     |

### Axiom Deep Lateral Back (DL)

|        |      | Width |                                   |                                   |                                   |                                   |                                   |                                   |
|--------|------|-------|-----------------------------------|-----------------------------------|-----------------------------------|-----------------------------------|-----------------------------------|-----------------------------------|
|        |      | 12"   | 14"                               | 16"                               | 18"                               | 20"                               | 22"                               |                                   |
| Retail |      | \$735 | \$735                             | \$735                             | \$735                             | \$735                             | \$813                             |                                   |
| HCPC   |      | E2620 | E2620                             | E2620                             | E2620                             | E2620                             | E2621                             |                                   |
| Height | Mid  | 14"   | <input type="checkbox"/> AXDL1214 | <input type="checkbox"/> AXDL1414 | <input type="checkbox"/> AXDL1614 | <input type="checkbox"/> AXDL1814 | <input type="checkbox"/> AXDL2014 | <input type="checkbox"/> AXDL2214 |
|        |      | 16"   |                                   | <input type="checkbox"/> AXDL1416 | <input type="checkbox"/> AXDL1616 | <input type="checkbox"/> AXDL1816 | <input type="checkbox"/> AXDL2016 |                                   |
|        |      | 18"   | <input type="checkbox"/> AXDL1218 | <input type="checkbox"/> AXDL1418 | <input type="checkbox"/> AXDL1618 | <input type="checkbox"/> AXDL1818 | <input type="checkbox"/> AXDL2018 | <input type="checkbox"/> AXDL2218 |
|        | Tall | 20"   | <input type="checkbox"/> AXDL1220 | <input type="checkbox"/> AXDL1420 | <input type="checkbox"/> AXDL1620 | <input type="checkbox"/> AXDL1820 | <input type="checkbox"/> AXDL2020 |                                   |
|        |      | 22"   |                                   | <input type="checkbox"/> AXDL1422 | <input type="checkbox"/> AXDL1622 | <input type="checkbox"/> AXDL1822 | <input type="checkbox"/> AXDL2022 | <input type="checkbox"/> AXDL2222 |

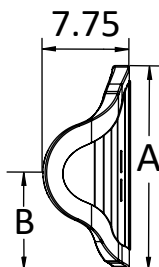

Axiom Deep Lateral Back - Mid

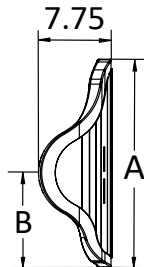

Axiom Deep Lateral Back - Tall

| Axiom Deep Lateral Back Measurement Reference |      |             |     |                |        |        |        |        |                     |    |
|---|------|-------------|-----|----------------|--------|--------|--------|--------|---------------------|----|
|   |      | Back Height | A   | B <sup>1</sup> |        |        |        |        | Shell Contour Depth |    |
|   |      |             |     | 12"            | 14"    | 16"    | 18"    | 20"    | 22"                 |    |
| Height  | Mid  | 14"         | 16" | 8.25"          | 8.25"  | 8.25"  | 8.25"  | 8.25"  | 8.25"               | 6" |
|   |      | 16"         | 18" | 9.25"          | 9.25"  | 9.25"  | 9.25"  | 9.25"  | 9.25"               |    |
|   |      | 18"         | 20" | 10.25"         | 10.25" | 10.25" | 10.25" | 10.25" | 10.25"              |    |
|   | Tall | 20"         | 22" | 9.5"           | 9.75"  | 10"    | 10.25" | 10.25" | 10.5"               |    |
|   |      | 22"         | 24" | 10.75"         | 11"    | 11.25" | 11.5"  | 11.5"  | 11.75"              |    |

<sup>1</sup> Measurement based on back width

# AXIOM

BACKS

## Axiom Back Accessories

### Headrest and Hardware

Choose headrest and hardware combination in chart below. Available only on Mid or Tall



CP450  
CP250  
CP150

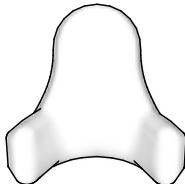

AP250  
AP350  
AP450

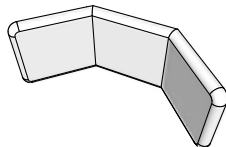

TCP205  
TCP105



HMO400



HMO475-1



TWB480-1

|              |   |           |              | Hardware  |        |   |        |                                 |        |
|--------------|---|-----------|--------------|---|--------|---|--------|---------------------------------|--------|
|              |   |           |              | Standard Straight Back Mount Hardware with Ball |        | Multi Axis Removable Hardware with Horizontal Bar |        | Headrest Hardware with Ball     |        |
|              |   |           |              | HMO400  |        | HMO475  |        | TWB480                          |        |
|              | Description                                       | Item Code | HCPC         | Kio Code  | Retail | Kio Code  | Retail | Kio Code                        | Retail |
| Headrest Pad | Comfort Plus Headrest 8"                          | CP450     | E0955, E1028 | <input type="checkbox"/> HDR001                 | \$277  | <input type="checkbox"/> HDR009                   | \$313  | <input type="checkbox"/> HDR017 | \$388  |
|              | Comfort Plus Headrest 10"                         | CP250     | E0955, E1028 | <input type="checkbox"/> HDR002                 | \$277  | <input type="checkbox"/> HDR010                   | \$313  | <input type="checkbox"/> HDR018 | \$388  |
|              | Comfort Plus Headrest 14"                         | CP150     | E0955, E1028 | <input type="checkbox"/> HDR003                 | \$277  | <input type="checkbox"/> HDR011                   | \$313  | <input type="checkbox"/> HDR019 | \$388  |
|              | Small All Positioning Headrest Pad and Ring Only  | AP250     | E0955, E1028 | <input type="checkbox"/> HDR004                 | \$277  | <input type="checkbox"/> HDR012                   | \$313  | <input type="checkbox"/> HDR020 | \$388  |
|              | Medium All Positioning Headrest Pad and Ring Only | AP350     | E0955, E1028 | <input type="checkbox"/> HDR005                 | \$277  | <input type="checkbox"/> HDR013                   | \$313  | <input type="checkbox"/> HDR021 | \$388  |
|              | Large All Positioning Headrest Pad and Ring Only  | AP450     | E0955, E1028 | <input type="checkbox"/> HDR006                 | \$277  | <input type="checkbox"/> HDR014                   | \$313  | <input type="checkbox"/> HDR022 | \$388  |
|              | Tri-Comfort Plus Headrest 14"                     | TCP205    | E0955, E1028 | <input type="checkbox"/> HDR007                 | \$288  | <input type="checkbox"/> HDR015                   | \$324  | <input type="checkbox"/> HDR023 | \$399  |
|              | Tri-Comfort Plus Headrest 19"                     | TCP105    | E0955, E1028 | <input type="checkbox"/> HDR008                 | \$288  | <input type="checkbox"/> HDR016                   | \$324  | <input type="checkbox"/> HDR024 | \$399  |

### Universal Mounting Hardware

For use with other manufacturer headrests

|                          | Description              | Item Code | HCPC  | Retail |
|--------------------------|--------------------------|-----------|-------|--------|
| <input type="checkbox"/> | Universal Mounting Plate | UMP       | K0108 | \$40   |

## AXIOM BACKS

### Axiom Back Accessories continued

#### Lateral Support

*Sold in pairs*

|   | Description  | Item Code | HCP          | Retail |
|---|--|-----------|--------------|--------|
| <b>Laterals for Posterior Back</b>                          |  |           |              |        |
| <input type="checkbox"/>                                    | 3 x 4 Lateral Pads with Fixed Mounting Hardware for Axiom Posterior Back                                 | LF3x4P    | E0956        | \$305  |
| <input type="checkbox"/>                                    | 4 x 5 Lateral Pads with Fixed Mounting Hardware for Axiom Posterior Back                                 | LF4x5P    | E0956        | \$305  |
| <input type="checkbox"/>                                    | 3 x 4 Lateral Pads with Swing Away Mounting Hardware for Axiom Posterior Back                            | LS3x4P    | E0956, E1028 | \$650  |
| <input type="checkbox"/>                                    | 4 x 5 Lateral Pads with Swing Away Mounting Hardware for Axiom Posterior Back                            | LS4x5P    | E0956, E1028 | \$650  |
| <b>Laterals for Posterior Lateral Back and Lateral Back</b> |  |           |              |        |
| <input type="checkbox"/>                                    | 3 x 4 Lateral Pads with Fixed Mounting Hardware for Axiom Posterior Lateral and Axiom Lateral Backs      | LF3x4L    | E0956        | \$305  |
| <input type="checkbox"/>                                    | 4 x 5 Lateral Pads with Fixed Mounting Hardware for Axiom Posterior Lateral and Axiom Lateral Backs      | LF4x5L    | E0956        | \$305  |
| <input type="checkbox"/>                                    | 3 x 4 Lateral Pads with Swing Away Mounting Hardware for Axiom Posterior Lateral and Axiom Lateral Backs | LS3x4L    | E0956, E1028 | \$650  |
| <input type="checkbox"/>                                    | 4 x 5 Lateral Pads with Swing Away Mounting Hardware for Axiom Posterior Lateral and Axiom Lateral Backs | LS4x5L    | E0956, E1028 | \$650  |

#### Lumbar Pads

*Available only with Axiom Lateral Back and Axiom Deep Lateral back*

|                          | Description    | Item Code | HCP   | Retail |
|--------------------------|----------------|-----------|-------|--------|
| <input type="checkbox"/> | Lumbar Pad 12" | L12       | K0108 | \$48   |
| <input type="checkbox"/> | Lumbar Pad 14" | L14       | K0108 | \$48   |
| <input type="checkbox"/> | Lumbar Pad 16" | L16       | K0108 | \$48   |
| <input type="checkbox"/> | Lumbar Pad 18" | L18       | K0108 | \$48   |
| <input type="checkbox"/> | Lumbar Pad 20" | L20       | K0108 | \$48   |
| <input type="checkbox"/> | Lumbar Pad 22" | L22       | K0108 | \$48   |

#### Privacy Flap

|                          | Description      | Item Code | HCP   | Retail |
|--------------------------|------------------|-----------|-------|--------|
| <input type="checkbox"/> | Privacy Flap 12" | PF12      | K0108 | \$45   |
| <input type="checkbox"/> | Privacy Flap 14" | PF14      | K0108 | \$45   |
| <input type="checkbox"/> | Privacy Flap 16" | PF16      | K0108 | \$45   |
| <input type="checkbox"/> | Privacy Flap 18" | PF18      | K0108 | \$45   |
| <input type="checkbox"/> | Privacy Flap 20" | PF20      | K0108 | \$45   |
| <input type="checkbox"/> | Privacy Flap 22" | PF22      | K0108 | \$45   |

## AXIOM BACKS

### Axiom Back Accessories continued

#### Therafin Posture Support

*Selection of a modification from the Axiom Back Modifications section required in order to mount posture supports*

|                          | Description   | Item Code | HCPC  | Retail |
|--------------------------|---|-----------|-------|--------|
| <input type="checkbox"/> | Small Static Therafit 2-Piece Chest Strap with H & L Adj and 1" Safety Strap  | 60153T    | E0960 | \$144  |
| <input type="checkbox"/> | Medium Static Therafit 2-Piece Chest Strap with H & L Adj and 1" Safety Strap | 60154T    | E0960 | \$144  |
| <input type="checkbox"/> | Large Static Therafit 2-Piece Chest Strap with H & L Adj and 1" Safety Strap  | 60155T    | E0960 | \$144  |
| <input type="checkbox"/> | Small Dynamic Therafit Chest Strap with Dual D-Ring Adjustment                | 60110T    | E0960 | \$113  |
| <input type="checkbox"/> | Medium Dynamic Therafit Chest Strap with Dual D-Ring Adjustment               | 60111T    | E0960 | \$113  |
| <input type="checkbox"/> | Large Dynamic Therafit Chest Strap with Dual D-Ring Adjustment                | 60112T    | E0960 | \$113  |
| <input type="checkbox"/> | Small Dynamic Therafit Comfortfit Full Vest                                   | 30589T    | E0960 | \$167  |
| <input type="checkbox"/> | Medium Dynamic Therafit Comfortfit Full Vest                                  | 30590T    | E0960 | \$167  |
| <input type="checkbox"/> | Large Dynamic Therafit Comfortfit Full Vest                                   | 30591T    | E0960 | \$167  |
| <input type="checkbox"/> | XLarge Dynamic Therafit Comfortfit Full Vest                                  | 30592T    | E0960 | \$167  |
| <input type="checkbox"/> | XXLarge Dynamic Therafit Comfortfit Full Vest                                 | 30593T    | E0960 | \$167  |
| <input type="checkbox"/> | Small Dynamic Therafit Comfortfit Trim Vest                                   | 30618T    | E0960 | \$169  |
| <input type="checkbox"/> | Medium Dynamic Therafit Comfortfit Trim Vest                                  | 30619T    | E0960 | \$169  |
| <input type="checkbox"/> | Large Dynamic Therafit Comfortfit Trim Vest                                   | 30620T    | E0960 | \$169  |
| <input type="checkbox"/> | XLarge Dynamic Therafit Comfortfit Trim Vest                                  | 30621T    | E0960 | \$169  |
| <input type="checkbox"/> | XXLarge Dynamic Therafit Comfortfit Trim Vest                                 | 30622T    | E0960 | \$169  |

### Axiom Back Modifications

*Extended lead times will apply for all modifications*

#### Axiom Back Modifications

*Choose modification to add holes to the back shell in order to mount posture supports. Not available with Low Backs.*

|                          | Description   | Item Code | HCPC  | Retail |
|--------------------------|---|-----------|-------|--------|
| <input type="checkbox"/> | Modification for 4 Point Harness                                    | AXM4PT    | K0108 | N/C    |
| <input type="checkbox"/> | Modification for 2 Point Chest Strap                                | AXM2PT    | K0108 | N/C    |
| <input type="checkbox"/> | Modification for Shoulder Guides<br><i>Includes shoulder guides</i> | AXMSG     | K0108 | \$50   |

#### Painted Back Shell Modification

*If no selection is made, standard Shadow Black will be used with no additional lead time*

|                          | Gloss Finish       | Item Code | Retail |
|--------------------------|--------------------|-----------|--------|
| <input type="checkbox"/> | Black              | AXMBLK    | N/C    |
| <input type="checkbox"/> | Blue Skies         | AXMSKY    | N/C    |
| <input type="checkbox"/> | Bubblegum Pink     | AXMPNK    | N/C    |
| <input type="checkbox"/> | Candy Blue         | AXMCBL    | N/C    |
| <input type="checkbox"/> | Candy Purple       | AXMPUR    | N/C    |
| <input type="checkbox"/> | Candy Red          | AXMRED    | N/C    |
| <input type="checkbox"/> | Copper             | AXMCOP    | N/C    |
| <input type="checkbox"/> | Granny Smith       | AXMGSM    | N/C    |
| <input type="checkbox"/> | Metallic Fuchsia   | AXMMTF    | N/C    |
| <input type="checkbox"/> | Metallic Orange    | AXMMOR    | N/C    |
| <input type="checkbox"/> | Silver <b>New!</b> | AXMSIL    | N/C    |
| <input type="checkbox"/> | Teal <b>New!</b>   | AXMTEA    | N/C    |
| <input type="checkbox"/> | Yellow             | AXMYLW    | N/C    |

|                          | Matte Finish        | Item Code | Retail |
|--------------------------|---------------------|-----------|--------|
| <input type="checkbox"/> | Army Green          | AXMAGM    | N/C    |
| <input type="checkbox"/> | Charcoal Gray       | AXMCGM    | N/C    |
| <input type="checkbox"/> | Emerald Green       | AXMEGM    | N/C    |
| <input type="checkbox"/> | Iridescent Burgundy | AXMIBM    | N/C    |
| <input type="checkbox"/> | Iridescent Navy     | AXMINM    | N/C    |
| <input type="checkbox"/> | Retro Red           | AXMRRM    | N/C    |
| <input type="checkbox"/> | Royal Blue          | AXMRBM    | N/C    |
| <input type="checkbox"/> | Smooth White        | AXMSWM    | N/C    |